

PROJECT SCOPE (POLICE DEPARTMENT)

THE FOLLOWING LIST SUMMARIZES THE WORK TO BE PERFORMED AT THE CEDAR RAPIDS POLICE STATION FOR PURPOSES OF COMPLYING WITH THE INDEPENDENT LICENSED ARCHITECT'S SURVEY OF CORRECTIVE MEASURES TO BE TAKEN AT THAT SITE. THE ITEMS ARE LISTED BY SPACE OR AREA AND ARE SHOWN ON THE PLANS. THE WORK IDENTIFIED UNDER THIS SUMMARY IS INTENDED TO ORIENT THE CONTRACTORS REGARDING THE SCOPE OF WORK AT THIS FACILITY AND IS NOT INTENDED TO FULLY REPRESENT THE TOTAL SCOPE OF ACTUAL WORK NECESSARY TO MAKE THE MODIFICATIONS AND COMPLETE THE WORK FOR COMPLIANCE. THE CONTRACTOR IS DIRECTED TO VISIT THE SITE AND BECOME FAMILIAR WITH THE EXISTING CONDITIONS AND PROVIDE THE WORK NECESSARY TO MAKE THE CHANGES LISTED AND REINSTALLING ALL AFFECTED FINISHES AND AREAS TO ORIGINAL CONDITION. IF THERE ARE ANY QUESTIONS, THE CONTRACTOR SHALL IMMEDIATELY NOTIFY THE ARCHITECT AND OWNER REGARDING ANY CONFLICTS OR REASONS THE WORK CANT BE CARRIED OUT AS SHOWN.

PLAN KEY DESCRIPTION:

- 1

A. REMOVE SECTION OF PARKING LOT AND REPOUR NEW CONCRETE SECTION WITH MAX 2.08% SLOPE IN ALL DIRECTIONS. (502.4)
- 2

A. REPAINT ACCESSIBLE PARKING STALLS. THE VAN ACCESSIBLE SPOT SHALL HAVE A WIDTH OF 96" WIDE AND HAVE AN ACCESS AISLE THAT IS 96" WIDE. REPAINT OTHER ACCESSIBLE STALLS SUCH THAT THEY ARE 96" AND HAVE A 60" WIDE ACCESS AISLE. ACCESSIBLE SPOTS SHALL ALSO BE MARKED WITH THE INTERNATIONAL SYMBOL OF ACCESSIBILITY. SEE DETAIL 3/G3.01. (502.2, 502.3, 703.7.2)
- 3

A. PROVIDE NEW ACCESSIBLE SIGNAGE. SIGNAGE SHALL DESIGNATE THE FINE PER LOCAL STATUTE. (502.6)
- 4

A. REMOUNT EXISTING ACCESSIBLE PARKING SIGNAGE SUCH THAT THE BOTTOM OF THE SIGN IS 60" MIN AFF. (502.6)
- 5

A. PAINT A LINED CROSSWALK TO DESIGNATE AN ACCESSIBLE ROUTE FOR PEDESTRIANS CROSSING THE VEHICULAR WAY. (502.3)
- 6

A. REMOVE EXISTING CURB RAMP AND CURB RAMP FLARES. B. INSTALL NEW CONCRETE CURB RAMP AND CURB RAMP FLARES. SEE DETAIL 7/G3.01. (406)
- 7

A. INSTALL DETECTABLE WARNING STRIP AT CURB RAMP. (705)
- 8

A. REMOVE EXISTING SIDEWALK. B. PROVIDE NEW CONCRETE RAMP WITH LANDINGS. RAMPS SHALL ALSO HAVE COMPLIANT HANDRAILS WITH EXTENSIONS. SEE DETAIL 7/G3.01. (405)
- 9

A. REMOVE EXISTING HANDRAILS. B. PROVIDE NEW HANDRAILS WITH COMPLIANT EXTENSIONS. CONSTRUCTION AND AESTHETIC SHALL REFLECT THAT OF PREVIOUS HANDRAILS. (505)
- 10

A. INSTALL DETECTABLE WARNING STRIP AT TOP STAIR TREAD AND/OR TOP OF RAMP. (705)
- 11

A. PROVIDE AND MOUNT ACCESSIBLE SIGNAGE AT INACCESSIBLE ENTRANCE DIRECTING PATRONS TO ACCESSIBLE ENTRANCE. SEE DETAIL 9/G3.01. (703)
- 12

A. PROVIDE AND MOUNT ACCESSIBLE SIGNAGE AT ACCESSIBLE ENTRANCE. SEE DETAIL 10/G3.01. (703)
- 13

A. PROVIDE AND INSTALL CONCRETE SIDEWALK RAMP. SIDEWALK RAMP TO HAVE 8.33% MAX RUNNING SLOPE AND 2.08% MAX SLOPE. (405)
- 14

NOT USED
- 15

A. IDENTIFY EMERGENCY COMMUNICATION SYSTEM WITH A RAISED SYMBOL AND LETTERING MOUNTED ADJACENT TO UNIT. (703)
- 16

A. INSULATE EXPOSED PIPES UNDERNEATH SINK. (306)
- 17

A. LOWER HOOK SO HIGHEST OPERABLE PART IS MAX 48" AFF. (308.2.1)
- 18

A. REPLACE TOILET SEAT. TOP OF TOILET SEAT SHALL BE AT 17"-19" AFF. (604.4)
- 19

A. REMOUNT TOILET PAPER DISPENSER SUCH THAT CENTERLINE OF DISPENSER IS 7"-9" FROM FRONT OF TOILET. MOUNT SUCH THAT OPERABLE PARTS ARE MIN 15" AFF AND TOP OF DISPENSER IS MIN 1'-1/2" FROM BOTTOM OF GRAB BAR. (604.7)
- 20

A. REMOUNT SIDE GRAB BAR TO MAX 12" FROM REAR WALL AT THE CLOSE END, MIN 54" ON THE FAR END, AND 33"-36" AFF TO TOP OF GRAB BAR. (604.5.1)
- 21

A. REMOUNT REAR GRAB BAR, BEHIND THE TOILET, SUCH THAT THE GRAB BAR IS 12" TO ONE SIDE OF TOILET CENTERLINE AND 24" TO THE OTHER SIDE. MOUNT GRAB BAR 33"-36" AFF TO TOP OF GRAB BAR. (604.5.2)
- 22

A. RELOCATE TOILET SUCH THAT THE CENTERLINE IS 16'-18" FROM FACE OF THE ADJACENT WALL. WHEN TOILET IS MOVED, REMOUNT REAR GRAB BAR SO GRAB BAR IS 12" TO ONE SIDE OF THE TOILET CENTERLINE (TOWARD SIDE WALL) AND 24" TO THE OTHER SIDE OF THE CENTERLINE (AWAY FROM SIDE WALL) AND 33"-36" AFF TO TOP OF GRAB BAR. (604.2, 604.5.2)
- 23

A. INSTALL EXTERIOR STALL HARDWARE, OPERABLE WITHOUT A TIGHT PINCH OR GRASP, ON ACCESSIBLE STALL DOOR. (309.4)
- 24

A. ADJUST ACCESSIBLE STALL DOOR TO BE SELF-CLOSING. (604.8.1)
- 25

A. RELOCATE PARTITION TO ALLOW FOR CLEAR FLOOR SPACE AT URINAL. (305.3)
- 26

A. LOWER SINK SUCH THAT TOP OF RIM IS 34" MAX AFF. MAINTAIN KNEE AND TOE CLEARANCE. (606.3)
- 27

A. INSTALL CANE DETECTABLE METAL BAR BELOW PROTRUDING OBJECT, TO BE PAINTED IN A COLOR SELECTED BY OWNER. SEE DETAIL 11/G3.03. (307)
- 28

A. RELOCATE URINAL TO BE OUT OF WATER CLOSET CLEAR FLOOR SPACE. (604.3.1)  
B. REMOUNT URINAL SUCH THAT TOP OF URINAL RIM IS AT 17" MAX AFF. (605.2)
- 29

A. DEMOLISH SINK CABINET. SALVAGE SINK AND FAUCET TO BE REUSED IN NEW CABINET. REBUILD SINK CABINET SUCH THAT THE COUNTERTOP IS 33" AFF. (606.3, 306)
- 30

A. REPLACE TOILET FLUSH VALVE WITH ONE HAVING THE FLUSH MECHANISM ON THE OPEN SIDE OF THE TOILET. (604.6)
- 31

RECESS PAPER TOWEL DISPENSER SUCH THAT IT PROTRUDES 4" MAX. (307.2)
- 32

A. PROVIDE AND MOUNT SIGNAGE DIRECTING PATRONS TO ACCESSIBLE RESTROOM. (307.2)
- 33

A. RELOCATE PAPER TOWEL DISPENSER TO BE OUT OF FIXTURE CLEAR FLOOR SPACE. (604.3.2)  
B. PAPER TOWEL DISPENSER TO BE RECESSED SO AS NOT TO BE A PROTRUDING OBJECT. (705)
- 34

A. REPLACE DOOR WITH ONE HAVING A VISION LITE THAT IS MAX 43" AFF. SEE PHOTO DETAIL 6/G2.01 FOR REFERENCE. (404.2.11)
- 35

A. REMOVE BASE CABINET AND SALVAGE SINK AND FAUCET. B. PROVIDE NEW COUNTERTOP AND SINK APRON. (305)  
C. REMOUNT SALVAGED SINK AND FAUCET SUCH THAT TOP OF SINK RIM IS MAX 34" AFF. SEE DETAIL 1/G3.02. (606.3)
- 36

A. REMOUNT SOAP DISPENSER OVER COUNTERTOP SUCH THAT HIGHEST OPERABLE PART IS 44" MAX AFF. (308)  
B. REMOUNT PAPER TOWEL DISPENSER SUCH THAT IT IS OVER COUNTERTOP AND ON WALL ADJACENT TO CABINETRY AND SUCH THAT THE HIGHEST OPERABLE PART IS 48" AFF. (308)
- 37

A. PROVIDE COMPLIANT SIGNAGE WITH TACTILE LETTERING, BRAILLE, AND PICTOGRAM. (703)
- 38

A. REMOUNT PHONE SUCH THAT HIGHEST OPERABLE PART IS MAX 48" AFF. (308.2.1)
- 39

A. ADJUST ACCESSIBLE STALL DOOR TO OPEN OUTWARD.
- 40

A. ADD PARTIAL HEIGHT CMU BLOCK WALL ADJACENT TO COUNTER. SEE PHOTO DETAIL 7/G2.01 FOR REFERENCE. (307.2)
- 41

A. PARTIALLY DEMOLISH AND RE-POUR CONCRETE AROUND DRAIN SUCH THAT SLOPE IS 2.08% MAX IN ALL DIRECTIONS. (305.1)
- 42

A. ENLARGE RESTROOM TO ACCOMMODATE REQUIRED FLOOR CLEARANCES. SEE DETAIL 10/G3.02. (305.3, 604.3.1, 604.3.2)
- 43

A. REPLACE EXISTING LOCKER WITH ADA COMPLIANT LOCKER. SEE DETAIL 2/G3.02. (305, 308.2.1, 703)
- 44

A. PROVIDE AND INSTALL ADA COMPLIANT BENCH. (903)
- 45

A. VERIFY 5 LBF TO OPEN ALL INTERIOR DOORS. SHOULD DOOR EXCEED 5 LBF, ADJUST DOOR CLOSER SO LBF TO OPEN DOOR IS LESS THAN 5. (404.2.9)
- 46

A. VERIFY CLOSING SPEED ON ALL DOORS. ADJUST DOOR CLOSING SPEED TO COMPLY WITH ADA STANDARDS. (404.2.8.1, 404.2.8.2)
- 47

A. LOWER SHELF AND HANGER ROD SUCH THAT OPERATING PORTION OF HANGERS ARE AT 48" MAX AFF. (308.2.1)
- 48

A. DESIGNATE 2 LOCKERS AS ACCESSIBLE BY MOUNTING SIGNAGE WITH ACCESS SYMBOL. (703)
- 49

A. REPLACE EXISTING PARTITIONS TO ALLOW FOR REQUIRED STALL WIDTH. (604.8)
- 50

A. REMOVE EXISTING CONCRETE LANDING AND REPLACE WITH NEW POURED CONCRETE LANDING THAT HAS 2.08% MAX SLOPE IN ALL DIRECTIONS. (305.2, 404.2.4)
- 51

A. FLIP DOOR SWING SUCH THAT DOOR SWINGS IN SAME DIRECTION BUT HINGE IS ON OPPOSITE SIDE. (404.2.4)
- 52

A. PROVIDE AND INSTALL BEVELED TRANSITION STRIP TO CORRECT CHANGE IN LEVEL. SEE DETAIL 11/G3.01. (303)
- 53

A. REPLACE DOOR THRESHOLD WITH COMPLIANT THRESHOLD. SEE DETAIL 11/G3.02. (404.2.5)
- 54

A. PROVIDE AND INSTALL BEVELED TRANSITION STRIP TO CORRECT GAP AND CHANGE IN LEVEL. SEE DETAIL 11/G3.02. (303)
- 55

A. VERIFY 8.5 LBF TO OPEN ALL EXTERIOR DOORS. SHOULD DOOR EXCEED 8.5 LBF, ADJUST DOOR CLOSER SO LBF TO OPEN DOOR IS LESS THAN 8.5. (404.2.9)
- 56

A. LOWER PAPER TOWEL SUCH THAT HIGHEST OPERABLE PART IS MAX 48" AFF. (308.2.1)
- 57

A. TRIM DOWN BOTTOM OF DOOR TO ALLOW DOOR TO OPEN TO INTENDED WIDTH. (404.2.3)
- 58

A. REMOVE AND SALVAGE EXISTING DOOR, DOOR FRAME, AND THRESHOLD. B. RELOCATED DOOR, FRAME, AND THRESHOLD IN EXISTING OPENING SUCH THAT THE DOOR IS LESS THAN 8" FROM THE FRONT FACE OF BOTH SIDES OF EXTERIOR WALL. (404.2.4.3)
- 59

A. LOCK/SEAL EXISTING DOOR. B. MOUNT COMPLIANT SIGNAGE ON EITHER SIDE OF DOOR INDICATING DOOR IS OUT OF USE. (703)
- 60

A. REPLACE TABLE WITH ONE THAT PROVIDES REQUIRED KNEE AND TOE CLEARANCE. (306)
- 61

A. REMOUNT SERVICE SERVICE DESK SUCH THAT TOP OF THE SURFACE IS 36" MAX AFF AND HAS PROPER KNEE AND TOE CLEARANCE. (306, 904.4.1, 904.4.2)
- 62

A. ENLARGE INTERVIEW ROOM TO PROVIDE REQUIRED ACCESS AISLE AND TURNING ROOM CLEARANCE. (304, 403.5.1)
- 63

NOT USED
- 64

A. REMOVE AND REPLACE EXISTING SHELF WITH ONE THAT HAS A LESS DEPTH TO ALLOW FOR PROPER DOOR CLEARANCE. (404.2.4)  
B. SALVAGE HANGING ROD AND REUSE WHEN REMOUNTING NEW SHELF. C. MOUNT SHELF AND HANGING ROD SUCH THAT OPERATING PORTION OF HANGERS ARE AT 48" MAX AFF. (308.2.1)

# CITY OF CEDAR RAPIDS

## POLICE STATION & SHOOTING RANGE ADA COMPLIANCE

505 1ST STREET SW,  
CEDAR RAPIDS, IA 52404



= PROJECT LOCATION

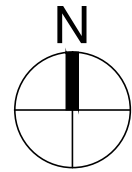

NOT TO SCALE

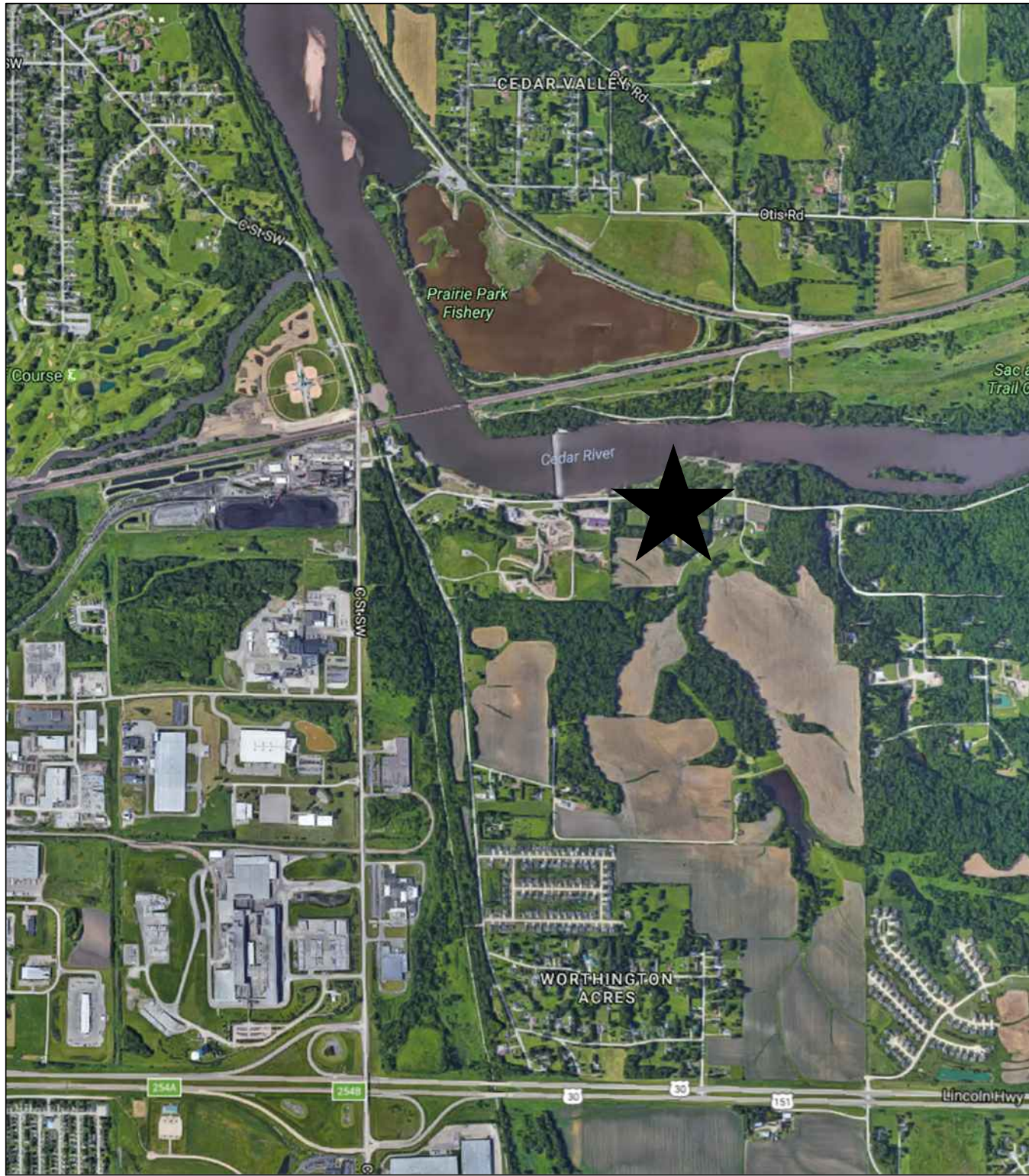
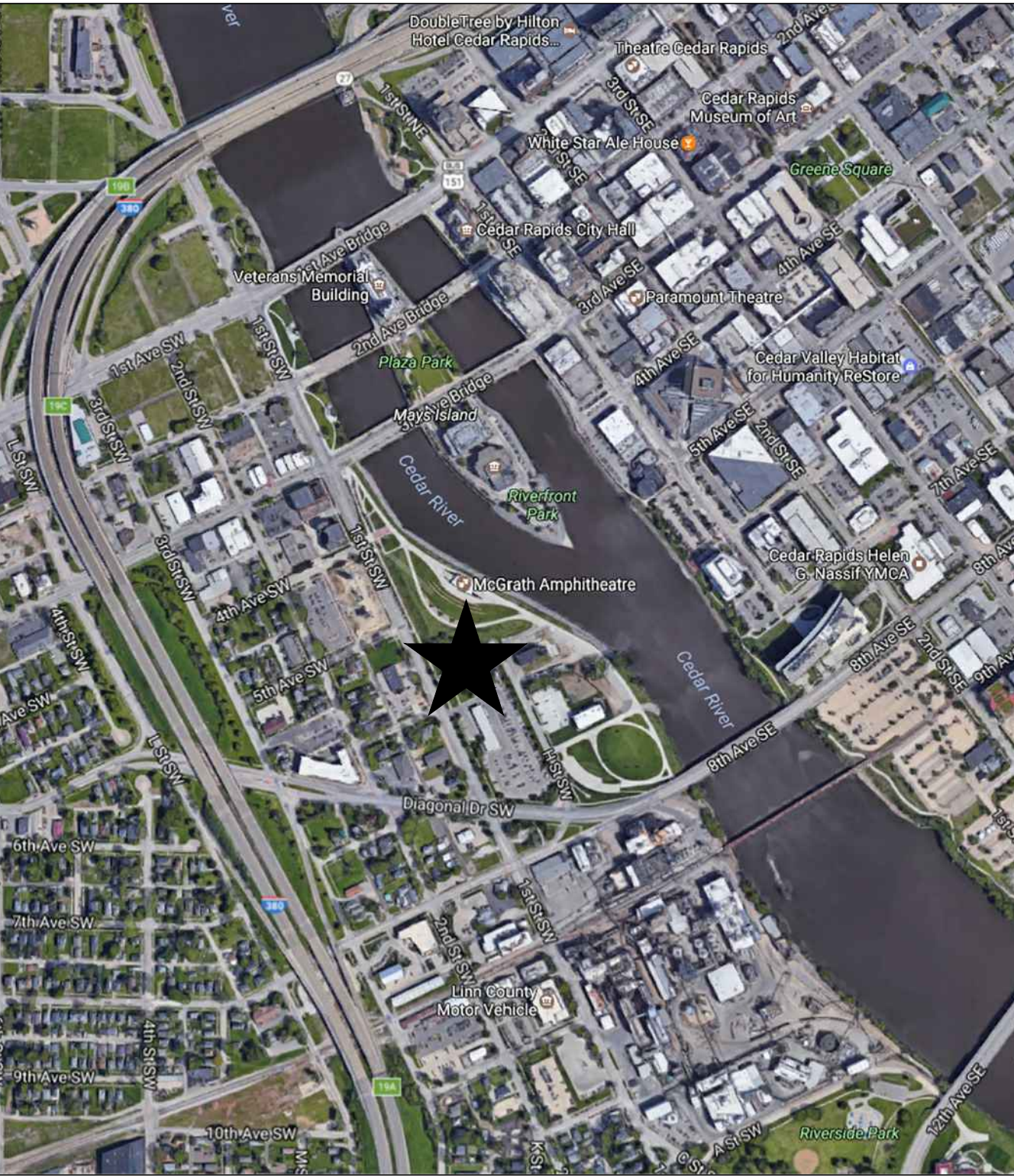

### PROJECT SCOPE (SHOOTING RANGE)

THE FOLLOWING LIST SUMMARIZES THE WORK TO BE PERFORMED AT THE CEDAR RAPIDS POLICE SHOOTING RANGE FOR PURPOSES OF COMPLYING WITH THE INDEPENDENT LICENSED ARCHITECT'S SURVEY OF CORRECTIVE MEASURES TO BE TAKEN AT THAT SITE. THE ITEMS ARE LISTED BY SPACE OR AREA AND ARE SHOWN ON THE PLANS. THE WORK IDENTIFIED UNDER THIS SUMMARY IS INTENDED TO ORIENT THE CONTRACTORS REGARDING THE SCOPE OF WORK AT THIS FACILITY AND IS NOT INTENDED TO FULLY REPRESENT THE TOTAL SCOPE OF ACTUAL WORK NECESSARY TO MAKE THE MODIFICATIONS AND COMPLETE THE WORK FOR COMPLIANCE. THE CONTRACTOR IS DIRECTED TO VISIT THE SITE AND BECOME FAMILIAR WITH THE EXISTING CONDITIONS AND PROVIDE THE WORK NECESSARY TO MAKE THE CHANGES LISTED AND REINSTALLING ALL AFFECTED FINISHES AND AREAS TO ORIGINAL CONDITION. IF THERE ARE ANY QUESTIONS, THE CONTRACTOR SHALL IMMEDIATELY NOTIFY THE ARCHITECT AND OWNER REGARDING ANY CONFLICTS OR REASONS THE WORK CANT BE CARRIED OUT AS SHOWN.

PLAN KEY DESCRIPTION:

- 1

A. REPAINT ACCESSIBLE PARKING STALLS. ALL ACCESSIBLE SPOTS SHALL HAVE A WIDTH OF 96" WIDE AND HAVE AN ACCESS AISLE THAT IS 96" WIDE. ACCESSIBLE SPOTS SHALL ALSO BE MARKED WITH THE INTERNATIONAL SYMBOL OF ACCESSIBILITY. (502.2, 502.3, 703.7.2)
- 2

A. REMOUNT EXISTING ACCESSIBLE PARKING SIGNAGE SO THE BOTTOM OF THE LOWEST SIGN IS 60" MIN AFF. (502.6)
- 3

A. REMOVE EXISTING CONCRETE PARKING. B. POUR CONCRETE PARKING WITH SLOPE OF 2.08% MAX IN ALL DIRECTIONS. (502)
- 4

A. REMOVE EXISTING CONCRETE LANDING. B. INSTALL NEW CONCRETE LANDING WITH MAX 2.08% IN ALL DIRECTIONS. (405.7)
- 5

A. INSTALL DETECTABLE WARNING STRIP ON TOP TREAD OF STAIR AND/OR TOP OF RAMP. (705)
- 6

A. INSTALL CONCRETE RAMP WITH MAX 8.33% RUNNING SLOPE AND MAX 2.08% CROSS SLOPE. (405)
- 7

A. INSTALL HANDRAILS WITH COMPLIANT EXTENSIONS. (505)

- 8

A. REMOVE EXISTING CONCRETE SIDEWALK. B. INSTALL CONCRETE SIDEWALK WITH MAX 5% RUNNING SLOPE AND MAX 2.08% CROSS SLOPE. (402)
- 9

A. VERIFY 8.5 LBF TO OPEN ALL EXTERIOR DOORS. SHOULD DOOR EXCEED 8.5 LBF, ADJUST DOOR CLOSER SO LBF TO OPEN DOOR IS LESS THAN 8.5. (404.2.9)
- 10

A. VERIFY CLOSING SPEED ON ALL DOORS. ADJUST DOOR CLOSING SPEED TO COMPLY WITH ADA STANDARDS. (404.2.8.1, 404.2.8.2)
- 11

A. PROVIDE AND INSTALL BEVELED TRANSITION STRIP TO CORRECT CHANGE IN LEVEL. (303)
- 12

A. RELOCATE CABINET TO BE OUT OF DOOR MANEUVERING CLEARANCE. (404.2.4)
- 13

A. REPLACE DOOR HARDWARE WITH COMPLIANT LEVER HARDWARE OPERABLE WITHOUT TIGHT GRASP OR PINCH. (309.4, 404.2.4.7)
- 14

A. PROVIDE AND MOUNT ACCESSIBLE SIGNAGE AT INACCESSIBLE ENTRANCE DIRECTING PATRONS TO ACCESSIBLE RESTROOM. SEE DETAIL 6/G3.04. (703)
- 15

A. REMOUNT REAR GRAB BAR, BEHIND THE TOILET, SUCH THAT THE GRAB BAR IS 12" TO ONE SIDE OF TOILET CENTERLINE AND 24" TO THE OTHER SIDE. MOUNT GRAB BAR 33"-36" AFF TO TOP OF GRAB BAR. (604.5.2)
- 16

A. PROVIDE CANE DETECTABLE METAL BAR BELOW SINK. BOTTOM OF METAL BAR TO BE AT EXACTLY 27" AFF. SEE DETAIL 11/G3.03. (306.3, 307.2)
- 17

A. REPLACE TOILET TANK WITH ONE HAVING FLUSH MECHANISM ON THE OPEN SIDE. (604.6)
- 18

A. REPLACE PORTABLE TOILET WITH ADA COMPLIANT MODEL AND PLACE ALONG SIDEWALK. (604)
- 19

A. REPLACE PICNIC TABLE WITH AN ACCESSIBLE MODEL AND PLACE TABLE SUCH THAT ACCESSIBLE SIDE IS OPEN. (306.2, 306.3)
- 20

A. INSTALL CONCRETE SIDEWALK THROUGH DRIVEWAY WITH MAX 5% RUNNING SLOPE AND MAX 2.08% CROSS SLOPE. SEE DETAIL 1/G3.04. (402)

### \*\*CONTRACTOR GENERAL NOTES\*\*

- REFER TO SHEET G0.02-G0.05 FOR ADA REQUIREMENTS AND CLEARANCES. SPECIAL NOTE: CONTRACTOR IS ULTIMATELY RESPONSIBLE FOR FOLLOWING THE 2010 ADA STANDARDS AND ANY ANSI STANDARDS ADOPTED BY THE CITY OF CEDAR RAPIDS, AND SHALL REFER TO THESE STANDARDS THROUGHOUT THE PROJECT.
- WHEN WORKING WITHIN ADA REQUIREMENTS, IF A DIMENSION RANGE IS GIVEN, THE CONTRACTOR SHALL AIM FOR THE MIDDLE OF THE RANGE.
- WHEN WORKING WITHIN ADA REQUIREMENTS, IF A MAXIMUM OR MINIMUM DIMENSION IS GIVEN, THE CONTRACTOR SHALL AIM FOR ONE INCH BELOW THE MAXIMUM AND/OR ONE INCH ABOVE THE MINIMUM.
- WHEN WORKING WITHIN ADA REQUIREMENTS, IF A SPECIFIC DIMENSION IS GIVEN, THE CONTRACTOR SHALL BUILD TO THAT EXACT DIMENSION. THERE WILL BE NO FLEXIBILITY ALLOWED IN THESE DIMENSIONS.
- WHEN VERIFYING A SLOPE, A CONTRACTOR SHALL USE A 24" LEVEL.
- CONTRACTOR SHALL RESTORE ALL DISTURBED GRASSY AREAS, WITH SOD, UNLESS OTHERWISE NOTED.
- CEDAR RAPIDS METROPOLITAN STANDARD SPECIFICATIONS AND DETAILS SHALL APPLY TO ALL WORK ON THIS PROJECT UNLESS OTHERWISE NOTED.
- ALL CONSTRUCTION AREAS ARE TO BE KEPT IN A NEAT AND ORDERLY APPEARANCE THROUGHOUT THE CONSTRUCTION PERIOD.
- CONTRACTOR SHALL COORDINATE WORK SCHEDULES WITH THE OWNER TO ESTABLISH CONSTRUCTION SEQUENCING.
- ALL CONTRACTORS SHALL COORDINATE THEIR WORK WITH THAT OF ALL OTHER TRADES TO INSURE PROPER SEQUENCING AND INSTALLATION.
- IF HAZARDOUS MATERIAL IS ENCOUNTERED, THE CONTRACTOR SHALL NOTIFY THE ARCHITECT, OWNER OR THE OWNERS REPRESENTATIVE IMMEDIATELY.
- CONTRACTOR SHALL BE RESPONSIBLE FOR REMOVAL AND PROPER DISPOSAL OF CONSTRUCTION DEBRIS. THE CONTRACTOR SHALL COORDINATE FINAL SALVAGE REQUIREMENTS WITH THE OWNER.
- TEMPORARY BARRICADES SHALL BE INSTALLED IN ACCORDANCE WITH OSHA STANDARDS TO PREVENT POSSIBLE INJURY.
- PROVIDE APPROVED FIRE-STOP CONSTRUCTION MATERIALS AT ANY PENETRATION THROUGH RATED WALLS AND ROOF CONSTRUCTION. (THIS INCLUDES EXISTING WALLS/ROOF AREAS ADJOINING NEW AREAS OF ADDITIONS AND AREAS NOTED ELSEWHERE ON THE DRAWINGS).
- PROVIDED APPROVED BLOCKING OR STRAPPING IN WALL, CEILING, AND OTHER FRAMING AS REQUIRED TO SUPPORT FIXTURES INCLUDING, BUT NOT LIMITED TO, MIRRORS, GRAB BARS, SHELVING, SINKS, AND CASEWORK. (THIS INCLUDES ITEMS NOTED AS NIC AND OFCI, COORDINATE WITH OWNERS REPRESENTATIVE).
- ALL INTERIOR WALLS SHALL FRAME UP TO AND SEAL OFF TO THE STRUCTURE ABOVE UNLESS NOTED OTHERWISE. THOSE WALLS PERPENDICULAR TO THE FLOOR JOISTS ABOVE SHALL BE FRAMED TO THE BOTTOMS OF THE JOISTS, INFILL FRAMING BETWEEN THE JOISTS SHALL BE INSTALLED TO ALLOW DRYWALL TO NOTCH UP INTO THOSE JOIST SPACES AND SEAL TIGHT.
- FILL CELLS OF BLOCK WITH GROUT WHERE ANCHORS AND FASTENERS ARE USED TO SECURE ITEMS TO WALLS.
- WHERE VAPOR BARRIERS ARE INSTALLED PROVIDE CONTINUOUS SEAL BETWEEN WALL AND CEILING PLANES USING MANUFACTURER'S INSTALLATION INSTRUCTIONS.
- FIRE EXTINGUISHERS TO BE LOCATED AND INSTALLED BY FIRE EXTINGUISHER SUPPLIER.
- FIRE/SMOKE ALARM SYSTEM TO BE UPGRADED AND INSTALLED BY FIRE/SMOKE ALARM SYSTEM PROVIDER.
- LICENSED MECHANICAL AND ELECTRICAL CONTRACTOR SHALL PROVIDE ALL NECESSARY WORK TO SUPPORT THE SCOPE OF WORK IN THIS PROJECT.
- UNLESS OTHERWISE SPECIFIED, THE CONTRACTOR SHALL INSTALL ALL PAVED SURFACES FOLLOWING THE CITY'S DESIGNATED STANDARDS FOR MAXIMUM SLOPES. THIS SHALL INCLUDE 1.5% FOR CROSS SLOPES, 4.5% FOR RUNNING SLOPES, AND 7.5% FOR ANY RAMPS.**

### INDEX OF SHEETS

NO.	DESCRIPTION
G0.00	TITLE SHEET/ABBREVIATIONS/INDEX/CODE INFO
G0.01	GENERAL INFORMATION SHEET
G0.02	ADA STANDARDS
G0.03	ADA STANDARDS
G0.04	ADA STANDARDS
G0.05	ADA STANDARDS
G1.01	POLICE STATION - SITE REFERENCE PLAN
G1.02	POLICE STATION - BASEMENT REFERENCE PLAN
G1.03	POLICE STATION - FIRST FLOOR REFERENCE PLAN
G1.04	POLICE STATION - SECOND FLOOR REFERENCE PLAN
G1.05	POLICE STATION - THIRD FLOOR REFERENCE PLAN
G1.06	SHOOTING RANGE - SITE REFERENCE PLAN
G2.01	POLICE STATION - PHOTO DETAILS
G3.01	POLICE STATION - DETAILS
G3.02	POLICE STATION - DETAILS
G3.03	POLICE STATION - DETAILS
G3.04	SHOOTING RANGE - DETAILS
G4.01	SPECIFICATIONS
G5.01	ILA SURVEY REPORT - POLICE STATION - SITE - FOR REFERENCE ONLY
G5.02	ILA SURVEY REPORT - POLICE STATION - BASEMENT - FOR REFERENCE ONLY
G5.03	ILA SURVEY REPORT - POLICE STATION - FIRST FLOOR - FOR REFERENCE ONLY
G5.04	ILA SURVEY REPORT - POLICE STATION - SECOND FLOOR - FOR REFERENCE ONLY
G5.05	ILA SURVEY REPORT - POLICE STATION - THIRD FLOOR & EVIDENCE - FOR REFERENCE ONLY
G5.06	ILA SURVEY REPORT - SHOOTING RANGE - FOR REFERENCE ONLY

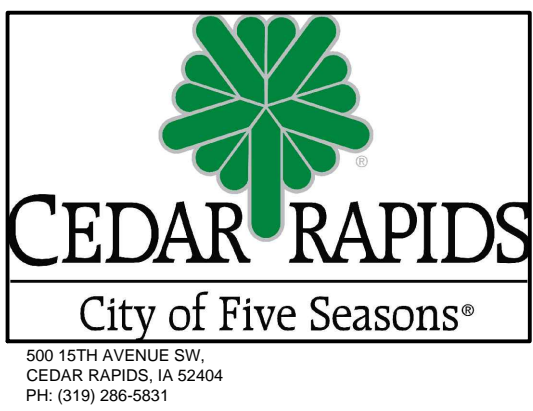

DESIGNED BY: ALLEN WARNEY, III  
CHECKED BY: ALLEN WARNEY, III  
DATE: 05/18/2017  
PROJECT: CEDAR RAPIDS POLICE STATION & SHOOTING RANGE ADA COMPLIANCE  
SIGNED: ALLEN WARNEY, III  
DATE: 05/18/2017  
PROJECT: CEDAR RAPIDS POLICE STATION & SHOOTING RANGE ADA COMPLIANCE  
SIGNED: ALLEN WARNEY, III  
DATE: 05/18/2017  
PROJECT: CEDAR RAPIDS POLICE STATION & SHOOTING RANGE ADA COMPLIANCE

### Project

**CEDAR RAPIDS POLICE STATION AND SHOOTING RANGE ADA COMPLIANCE WORK**

505 1ST STREET SW,  
CEDAR RAPIDS, IA 52404

2727 OLD RIVER ROAD SW  
CEDAR RAPIDS, IA 52404

PROJECT # : G0025.R0682

### Issue & Revision Dates

Description	Date	No.
QA/QC REVIEW	05/18/2017	
BID SET	05/26/2017	
BID SET - REV 001	07/10/2017	
ADDENDUM #1	07/24/2017	1

### Drawing

TITLE SHEET/ABBREVIATIONS/ INDEX/CODE INFO

G0.00